

Ansicht von hinten

Ansicht von vorne

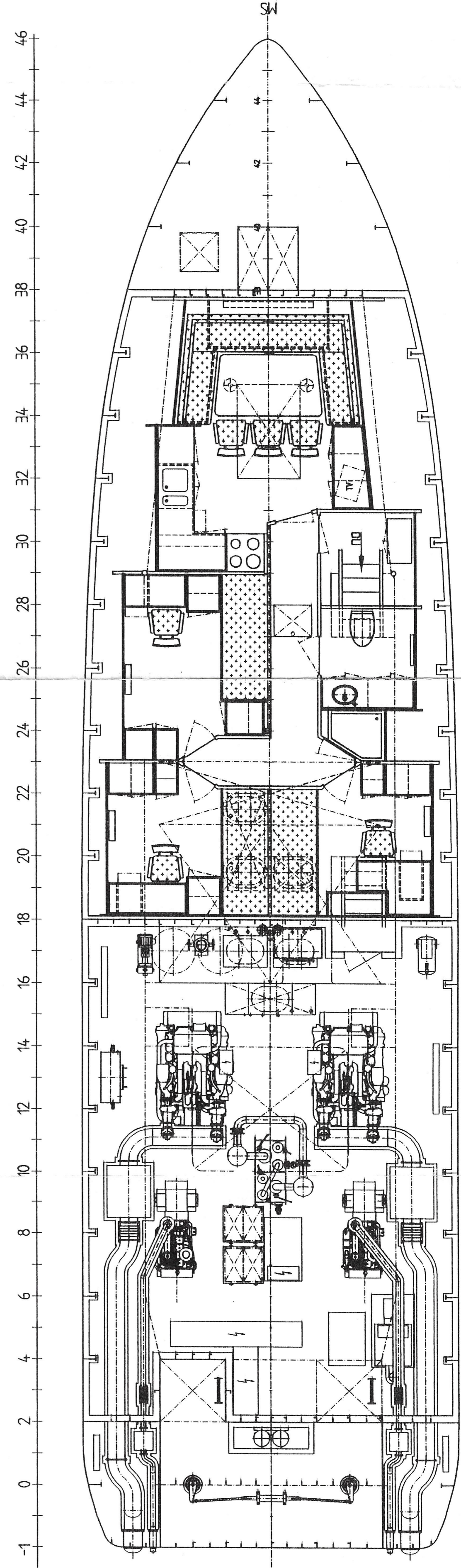
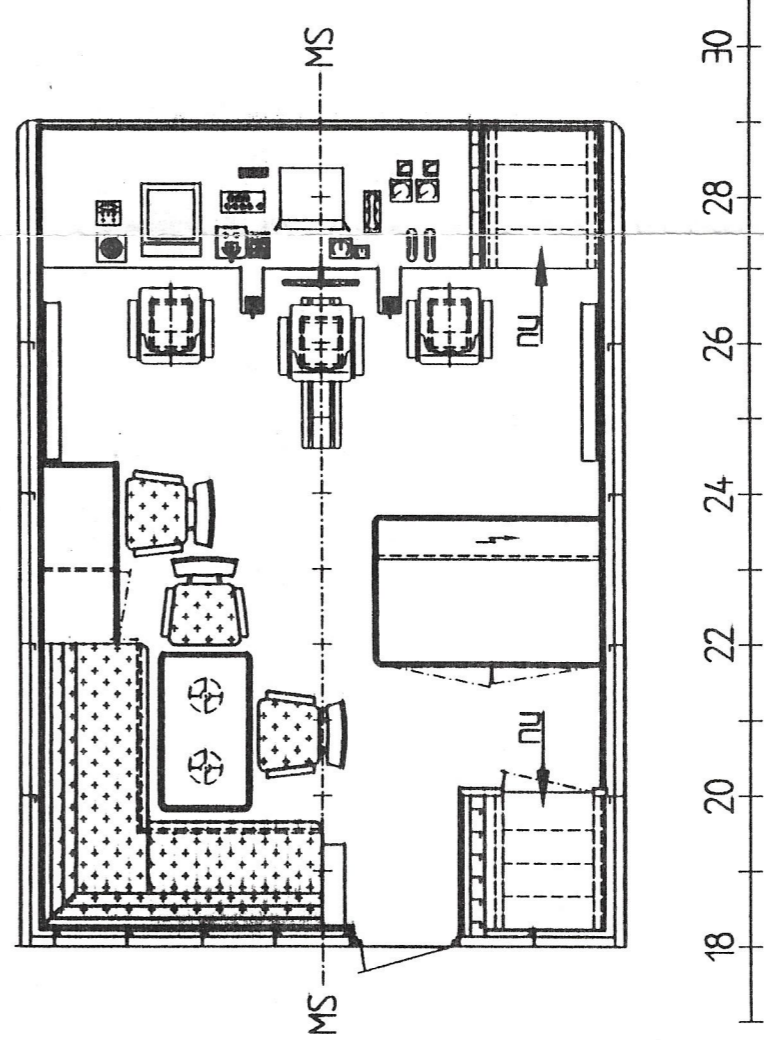
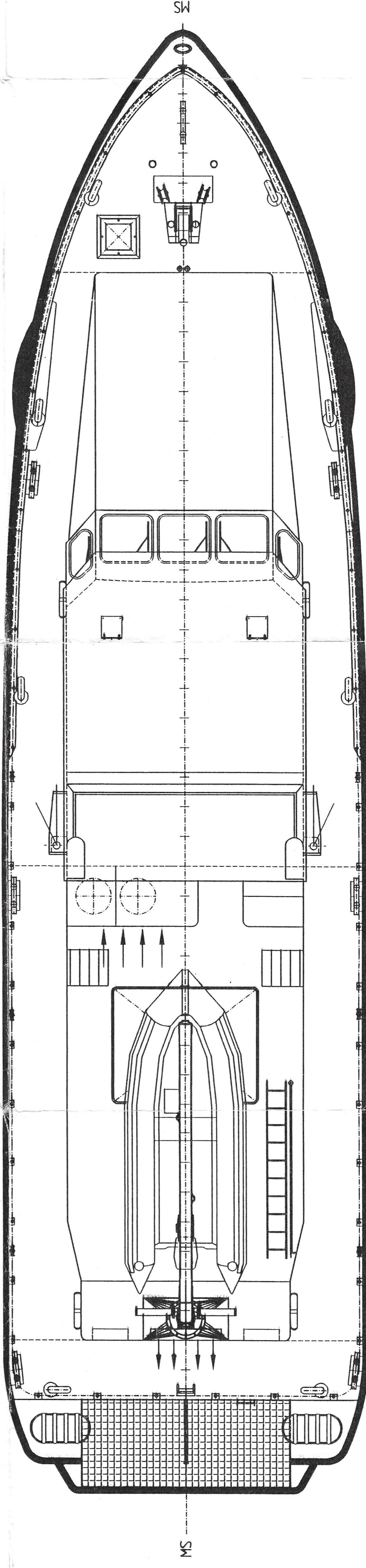

## 24,50 m Küstenstreifenboot

Länge über Alles 24,50 m  
 Länge in der CWL 21,50 m  
 Breite auf Spant 6,00 m  
 Tiefgang max. 1,50 m  
 Klasse + 100 A 5 K "Patrol Boat" + MC out

No	Modification	Date	Name
1	diverse Änderungen eingetragen	15.08.97	Klesse

Title	
Production-type	24,5m Küstenstreifenboot
Scale	1:50
Proj.-No.	1/95/1550
Proj.-Monat	09
Proj.-Jahr	1996
Proj.-Zeichner	Thienel
Proj.-Prüfer	

This drawing specification is our property and is to be used only for the project for which it was prepared. It is not to be used for any other project without our written permission. In the event of any change or modification, the client must obtain our written consent. In the event of any change or modification, the client must obtain our written consent. In the event of any change or modification, the client must obtain our written consent.

Generalplan  
 FR. FASSMER & CO  
 SCHIFFS- UND BOOTSWERFT  
 27804 Berne Germany